

RWE Renewables UK Dogger Bank South (West) Limited

RWE Renewables UK Dogger Bank South (East) Limited

Dogger Bank South Offshore Wind Farms

**Statutory / Non-Statutory Features of the Historic
Environment Plan (Onshore)**

Volume 2

June 2024

Application Reference: 2.15

APFP Regulation: 5(2)(m)

Revision: 01

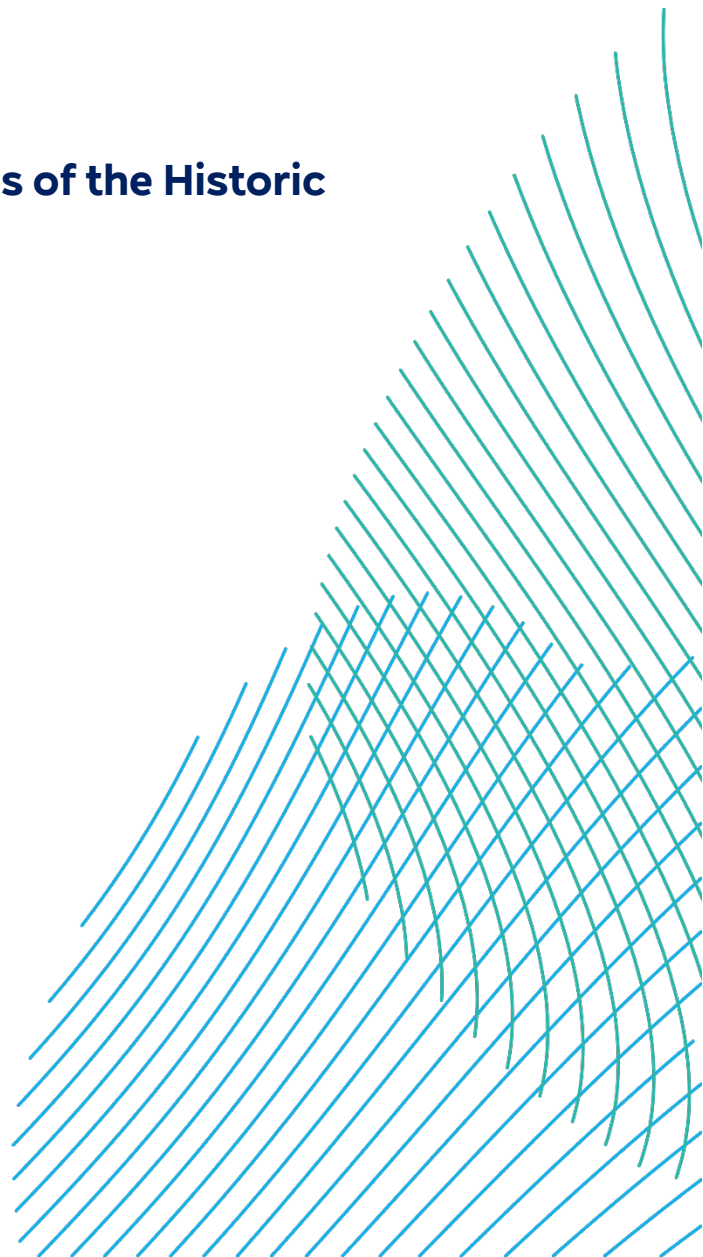



Company:	RWE Renewables UK Dogger Bank South (West) Limited and RWE Renewables UK Dogger Bank South (East) Limited	Asset:	Development		
Project:	Dogger Bank South Offshore Wind Farms	Sub Project/Package:	Consents		
Document Title or Description:	Statutory / Non-Statutory Features of the Historic Environment Plan (Onshore)				
Document Number:	005028753-01	Contractor Reference Number:	PC2340-RHD-ON-ZZ-DR-Z-0587		
<p><i>COPYRIGHT © RWE Renewables UK Dogger Bank South (West) Limited and RWE Renewables UK Dogger Bank South (East) Limited, 2024. All rights reserved.</i></p> <p><i>This document is supplied on and subject to the terms and conditions of the Contractual Agreement relating to this work, under which this document has been supplied, in particular:</i></p> <p>LIABILITY</p> <p><i>In preparation of this document RWE Renewables UK Dogger Bank South (West) Limited and RWE Renewables UK Dogger Bank South (East) Limited has made reasonable efforts to ensure that the content is accurate, up to date and complete for the purpose for which it was contracted. RWE Renewables UK Dogger Bank South (West) Limited and RWE Renewables UK Dogger Bank South (East) Limited makes no warranty as to the accuracy or completeness of material supplied by the client or their agent.</i></p> <p><i>Other than any liability on RWE Renewables UK Dogger Bank South (West) Limited and RWE Renewables UK Dogger Bank South (East) Limited detailed in the contracts between the parties for this work RWE Renewables UK Dogger Bank South (West) Limited and RWE Renewables UK Dogger Bank South (East) Limited shall have no liability for any loss, damage, injury, claim, expense, cost or other consequence arising as a result of use or reliance upon any information contained in or omitted from this document.</i></p> <p><i>Any persons intending to use this document should satisfy themselves as to its applicability for their intended purpose.</i></p> <p><i>The user of this document has the obligation to employ safe working practices for any activities referred to and to adopt specific practices appropriate to local conditions.</i></p>					
Rev No.	Date	Status/Reason for Issue	Author	Checked by	Approved by
01	June 2024	Final for DCO Application	RHDHV	RWE	RWE

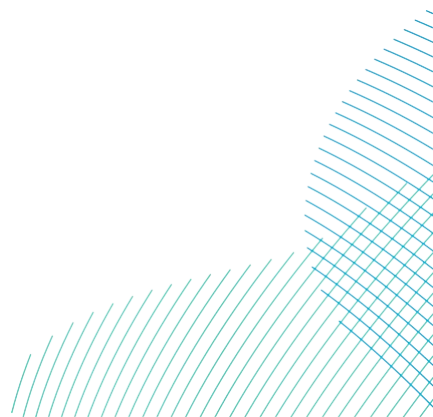

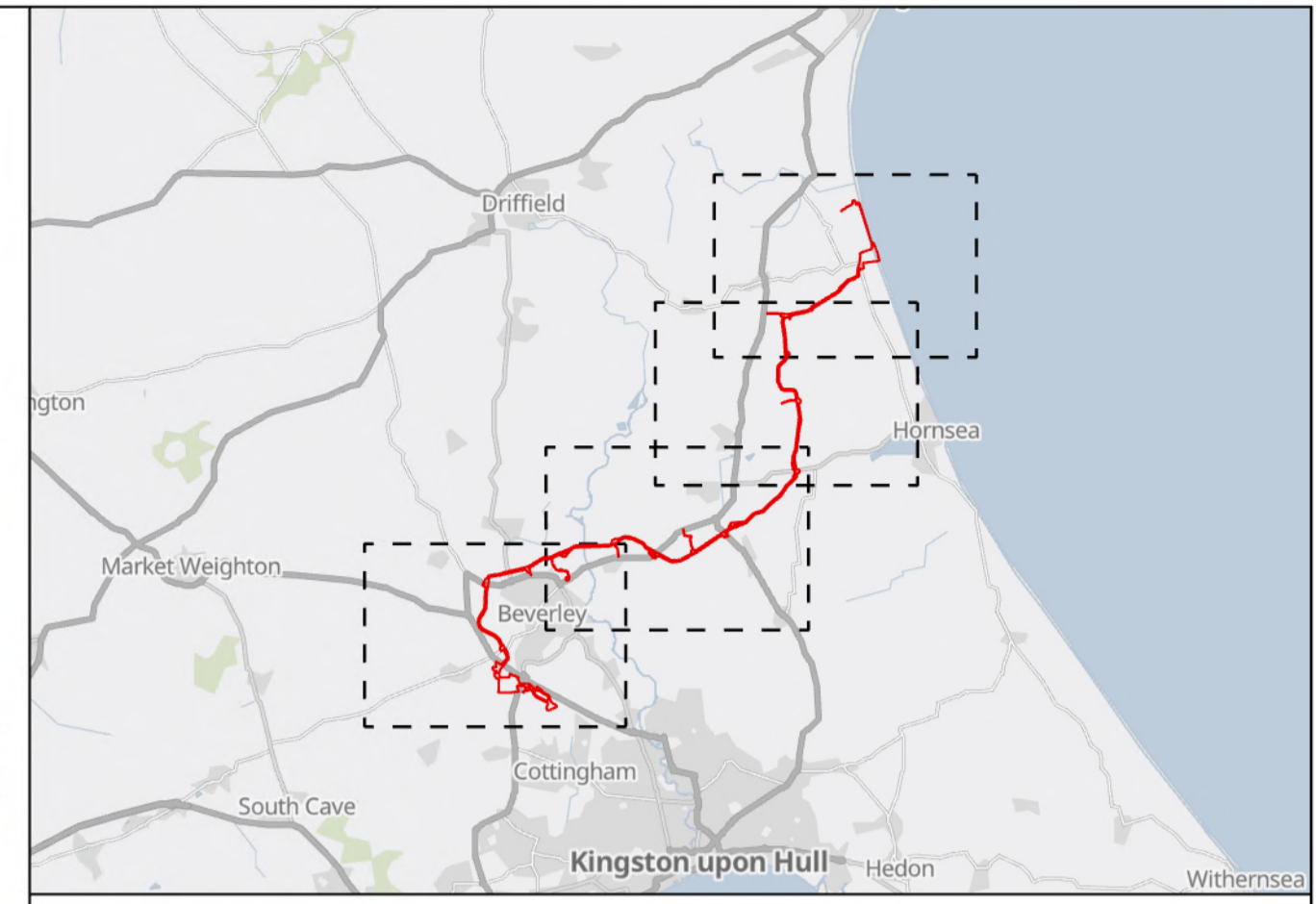
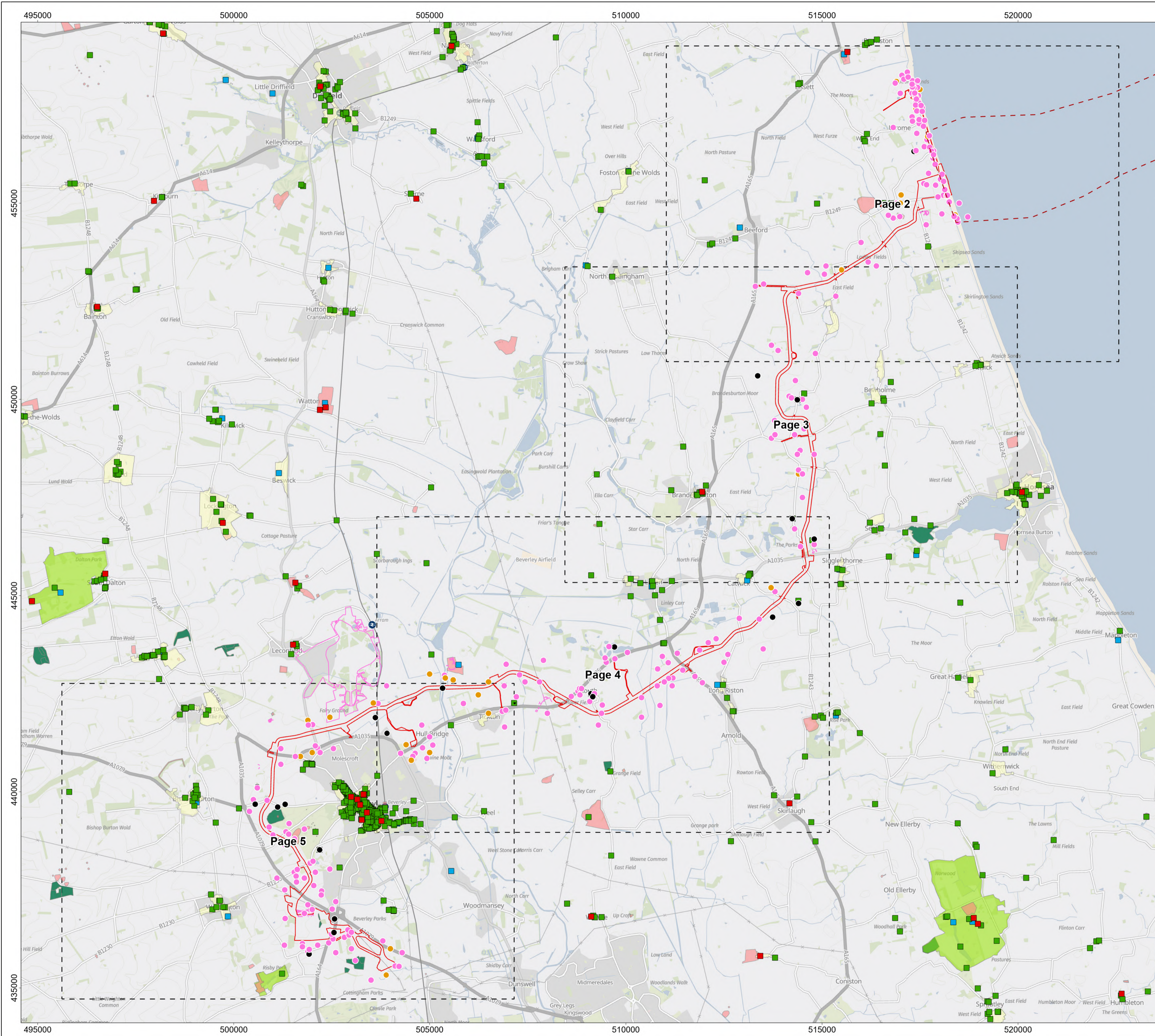

Onshore Order Limits
Offshore Order Limits
Sheet Boundary

Listed Building (Historic England)

- I
- II
- II*

Registered Parks & Gardens (Historic England)
Scheduled Monument (Historic England)
Conservation Area (Historic England)
Ancient Woodland (Natural England)

HER Monument Point (Historic Environmental Record)

- Building
- Find Spot
- Monument

HER Monument Line (Historic Environmental Record)

- Building
- Monument

MAP NOTES / DATA SOURCES:
 Contains OS data © Crown Copyright and database right 2023
 Contains data from OS Zoomstack
 Contains public sector information licensed under the Open Government Licence v3.0
 © Historic England; © Natural England;
 HER Data are reproduced with the permission of the Humber Historic Environment Record

PROJECT TITLE
Dogger Bank South Offshore Wind Farms

DRAWING TITLE
Statutory / Non-Statutory Features of the Historic Environment Plan (Onshore)

DRAWING NUMBER: PC2340-RHD-ON-ZZ-DR-Z-0587 **PAGE NUMBER:** Page 1 of 5

VER	DATE	REMARKS	DRAW	CHEK	APRD
0.1	31/10/2023	First Issue	SB	ND	RH
0.2	11/12/2023	Second Issue	SB	ND	RH
0.3	24/01/2024	Third Issue	SB	ND	RH
0.4	14/05/2024	Fourth Issue	SB	ND	RH

0 0.75 1.5 2.25 3 Km
 0 0.5 1 1.5 2 Miles

N
 OSGB 1936
 British National Grid

SCALE: 1:50,000
 DATUM: OSGB 1936
 PLOT SIZE: A1
 VERTICAL REF: N/A

Royal HaskoningDHV
 Enhancing Society Together

RWE

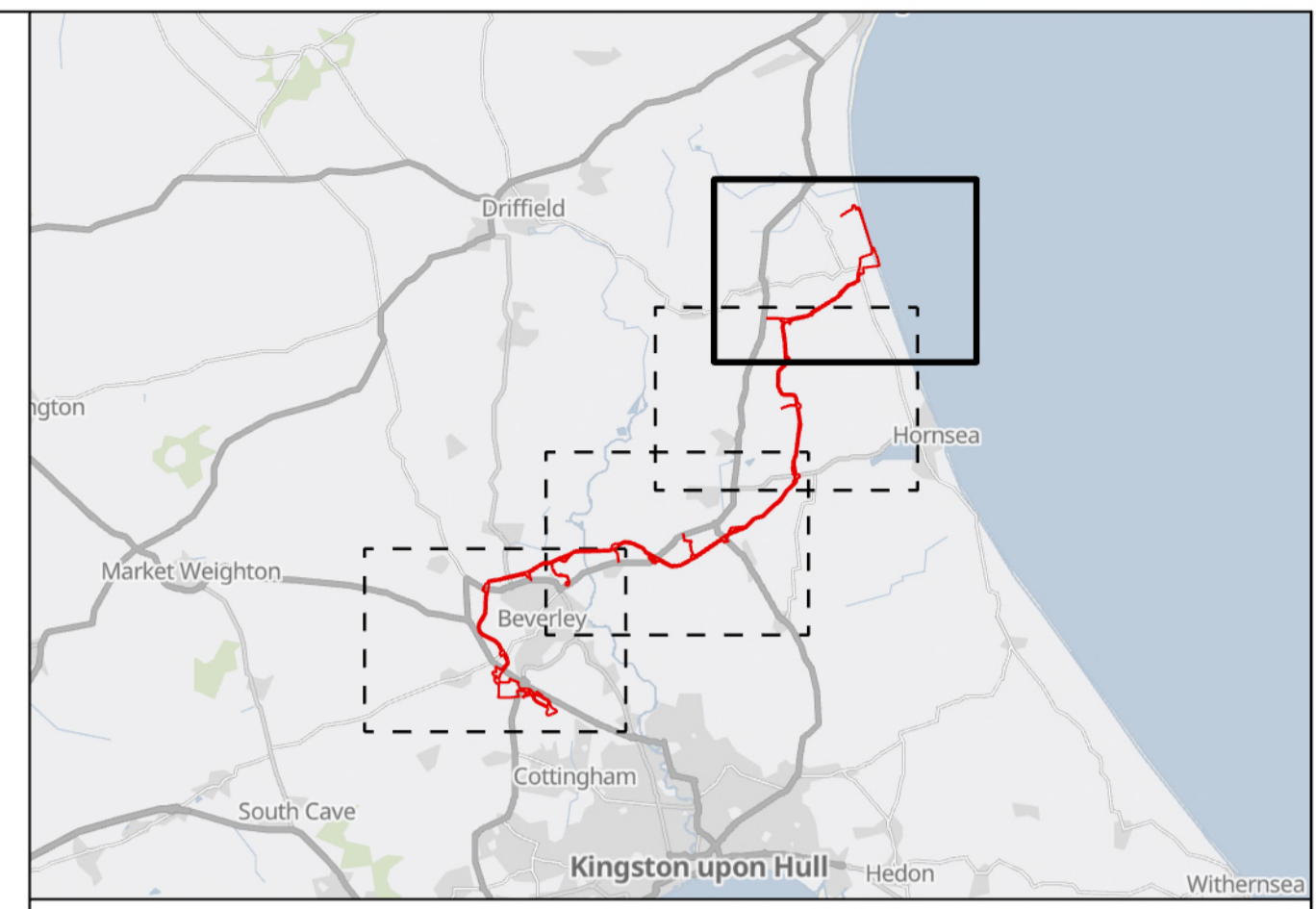
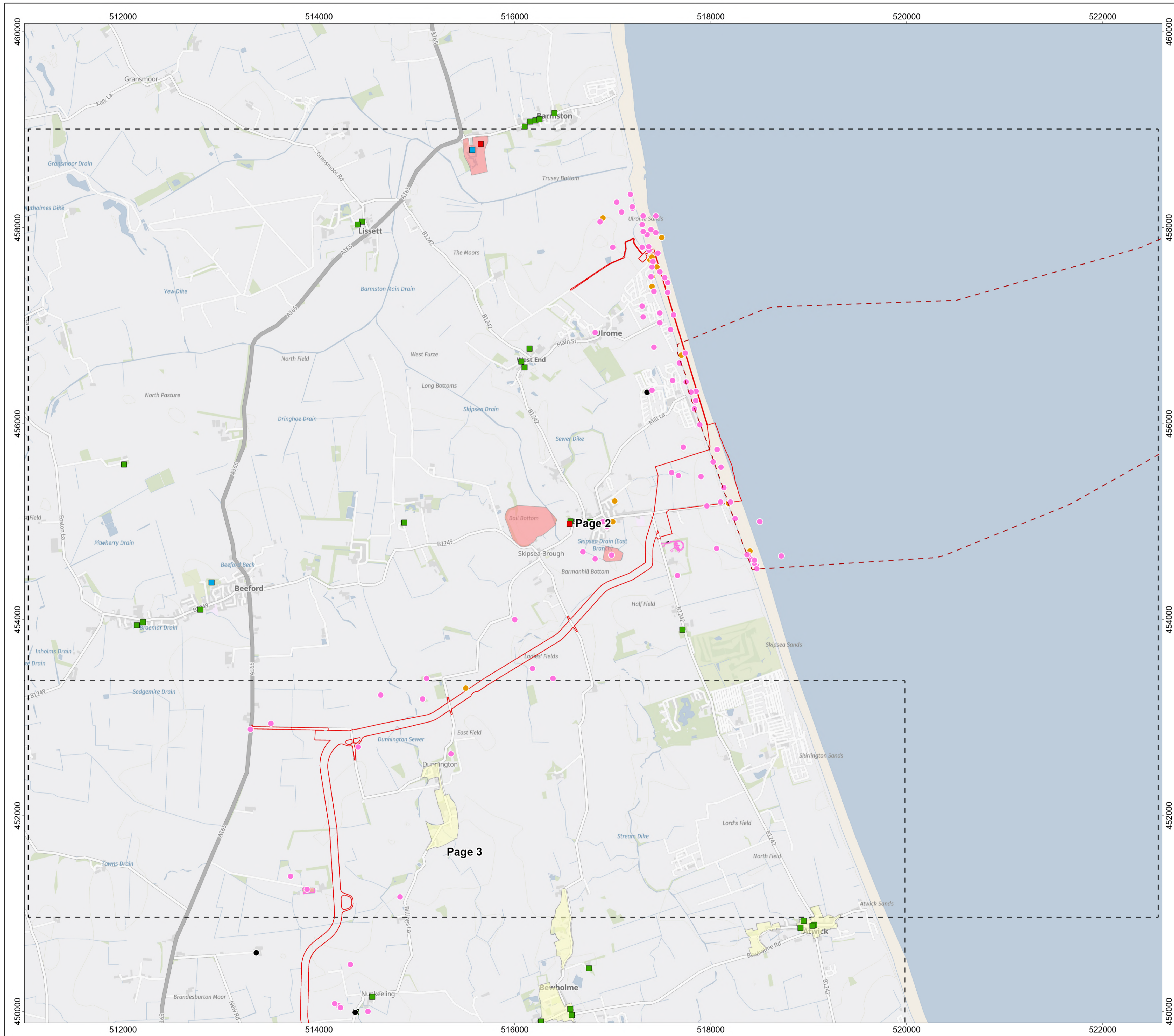

Onshore Order Limits
Offshore Order Limits
Sheet Boundary

Listed Building (Historic England)

- I
- II
- II*

Scheduled Monument (Historic England)
Conservation Area (Historic England)

HER Monument Point (Historic Environmental Record)

- Building
- Find Spot
- Monument

HER Monument Line (Historic Environmental Record)

- Building
- Monument

MAP NOTES / DATA SOURCES:
 Contains OS data © Crown Copyright and database right 2023
 Contains data from OS Zoomstack
 Contains public sector information licensed under the Open Government Licence v3.0
 © Historic England; © Natural England;
 HER Data are reproduced with the permission of the Humber Historic Environment Record

PROJECT TITLE
Dogger Bank South Offshore Wind Farms

DRAWING TITLE
Statutory / Non-Statutory Features of the Historic Environment Plan (Onshore)

DRAWING NUMBER: PC2340-RHD-ON-ZZ-DR-Z-0587 **PAGE NUMBER:** Page 2 of 5

VER	DATE	REMARKS	DRAW	CHEK	APRD
0.1	31/10/2023	First Issue	SB	ND	RH
0.2	11/12/2023	Second Issue	SB	ND	RH
0.3	24/01/2024	Third Issue	SB	ND	RH
0.4	14/05/2024	Fourth Issue	SB	ND	RH

0 0.3 0.6 0.9 1.2 Km
 0 0.15 0.3 0.45 0.6 Miles

N
 OSGB 1936
 PRJ British National Grid

SCALE 1:20,000 PLOT SIZE A1
 DATUM OSGB 1936 VERTICAL REF N/A

Royal HaskoningDHV
 Enhancing Society Together

RWE

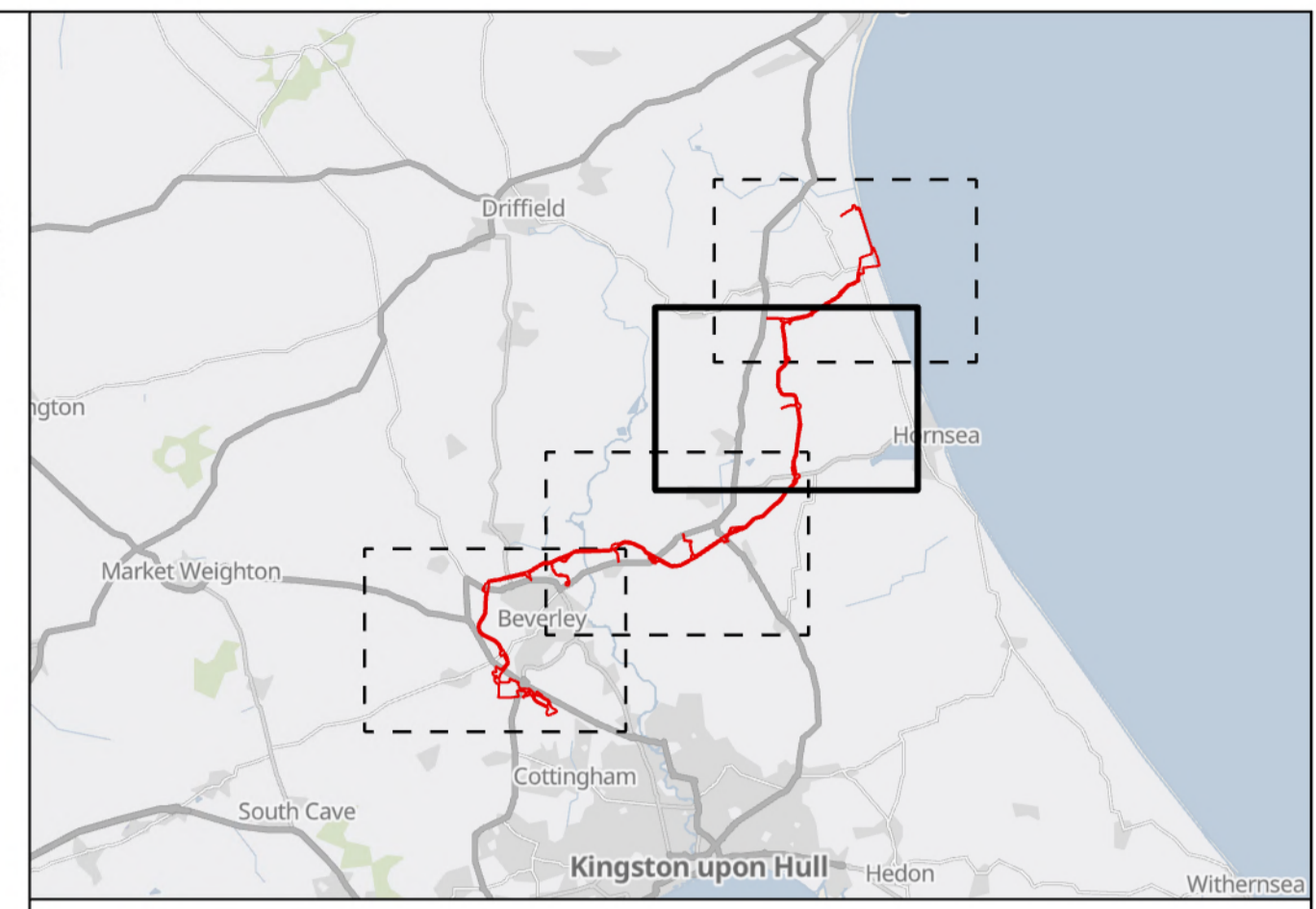
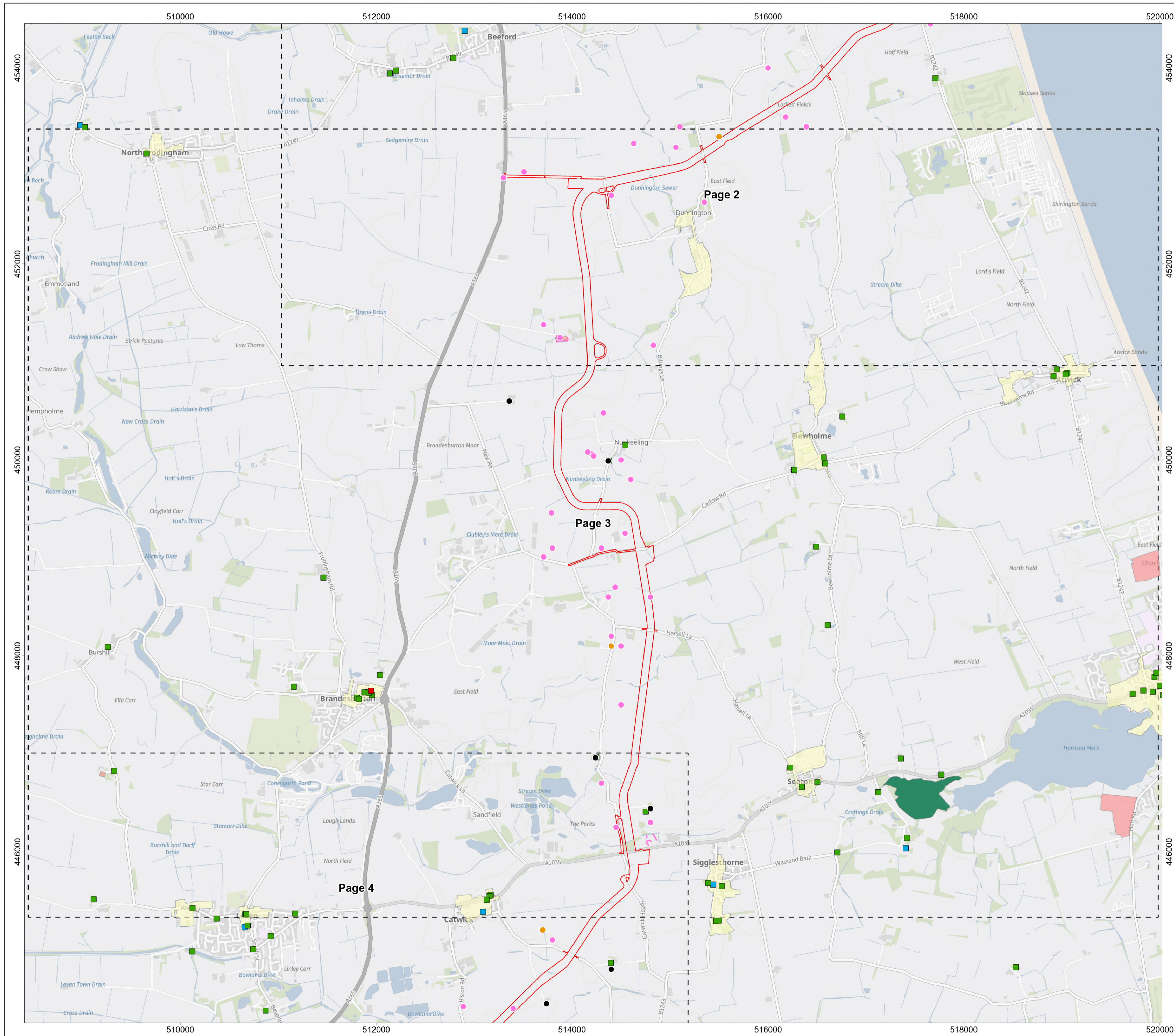

Onshore Order Limits

Sheet Boundary

Listed Building (Historic England)

- I
- II
- II*

Scheduled Monument (Historic England)

Conservation Area (Historic England)

Ancient Woodland (Natural England)

HER Monument Point (Historic Environmental Record)

- Building
- Find Spot
- Monument

HER Monument Line (Historic Environmental Record)

- Monument

MAP NOTES / DATA SOURCES:
 Contains OS data © Crown Copyright and database right 2023
 Contains data from OS Zoomstack
 Contains public sector information licensed under the Open Government Licence v3.0
 © Historic England; © Natural England;
 HER Data are reproduced with the permission of the Humber Historic Environment Record

PROJECT TITLE
Dogger Bank South Offshore Wind Farms

DRAWING TITLE
Statutory / Non-Statutory Features of the Historic Environment Plan (Onshore)

DRAWING NUMBER: PC2340-RHD-ON-ZZ-DR-Z-0587 **PAGE NUMBER:** Page 3 of 5

VER	DATE	REMARKS	DRAW	CHEK	APRD
0.1	31/10/2023	First Issue	SB	ND	RH
0.2	11/12/2023	Second Issue	SB	ND	RH
0.3	24/01/2024	Third Issue	SB	ND	RH
0.4	14/05/2024	Fourth Issue	SB	ND	RH

0 0.3 0.6 0.9 1.2 Km
 0 0.15 0.3 0.45 0.6 Miles

N
 SCALE 1:20,000 PLOT SIZE A1
 DATUM OSGB 1936 VERTICAL REF N/A
 PRJ British National Grid

Royal HaskoningDHV
 Enhancing Society Together

RWE

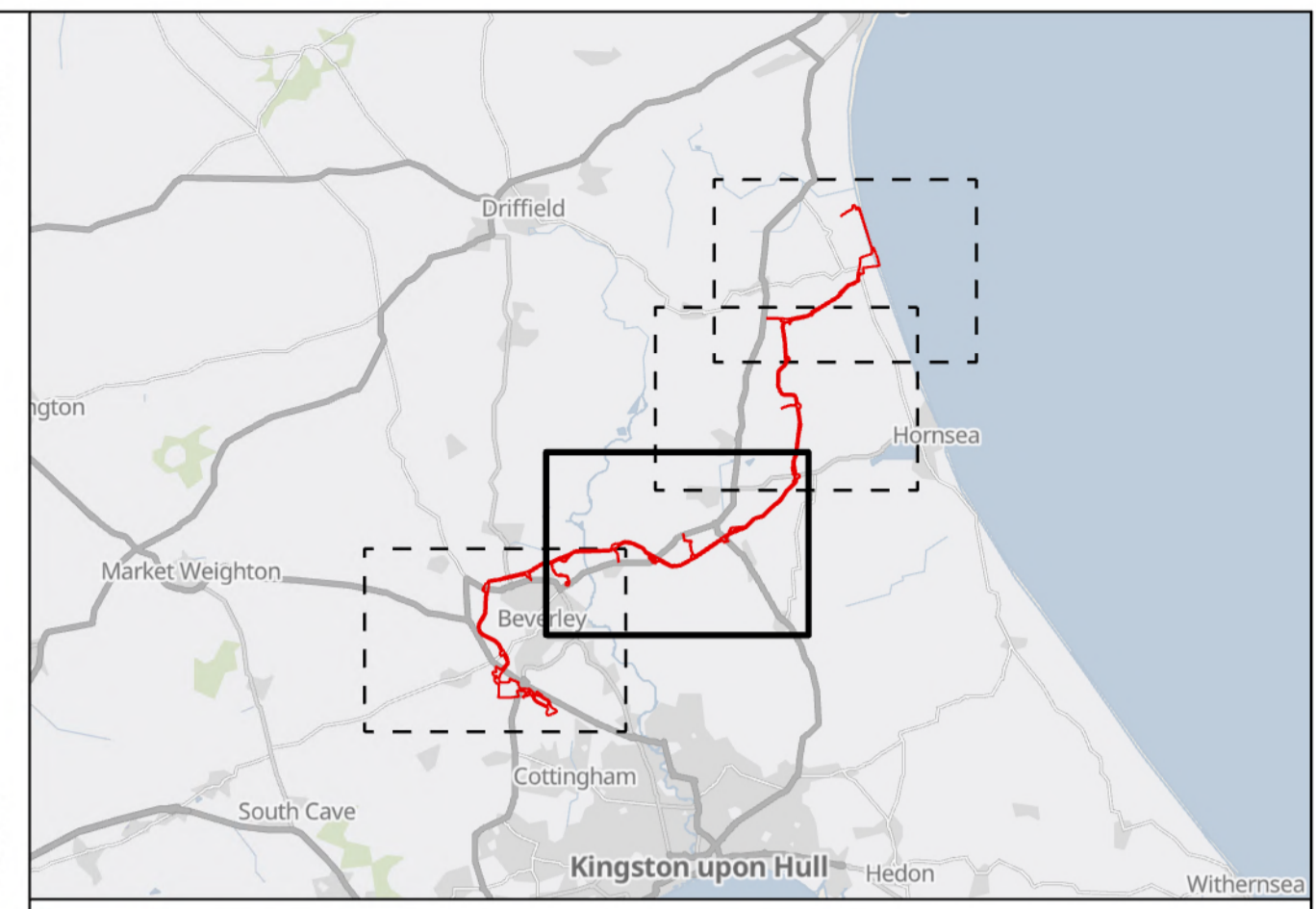
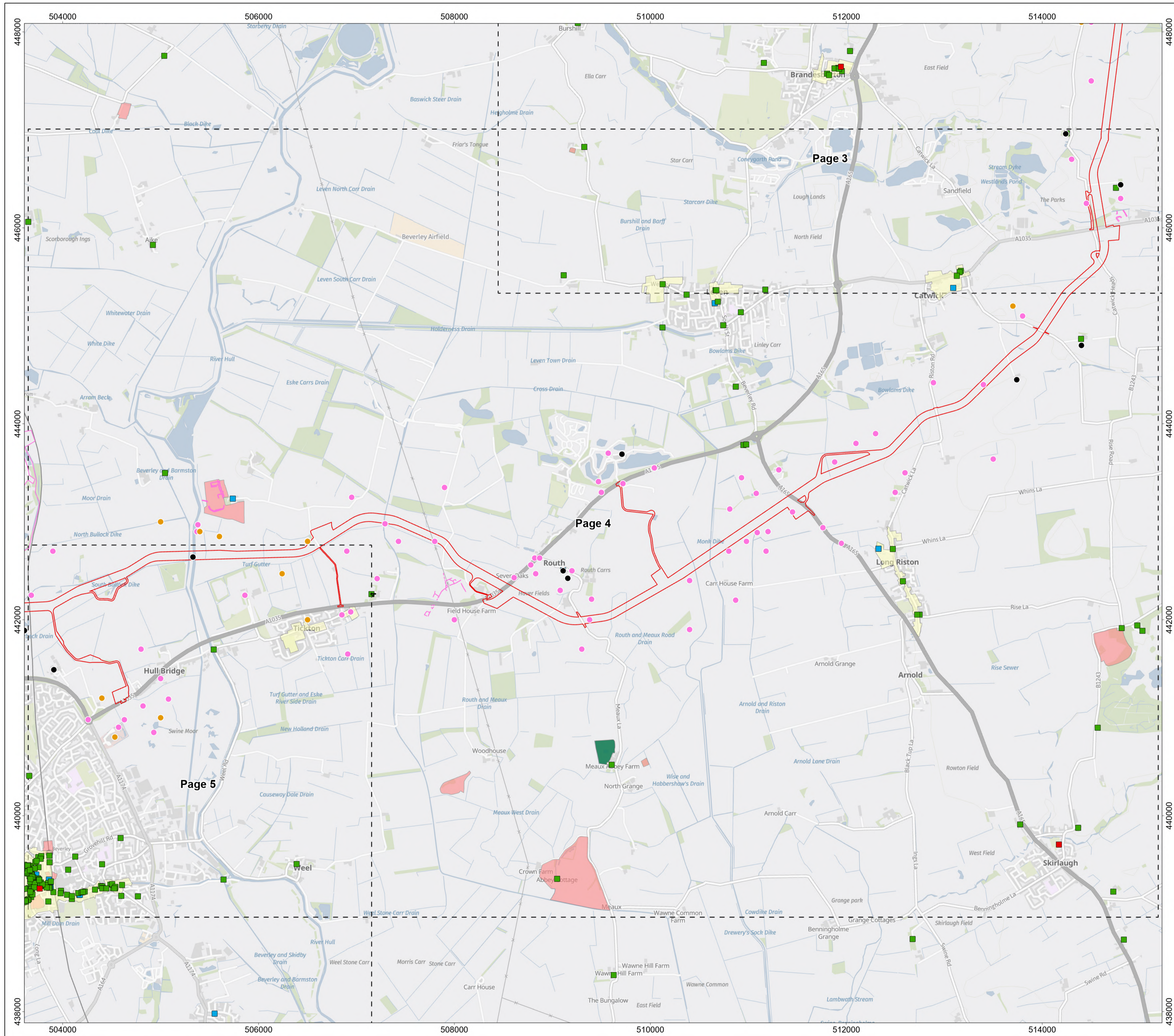

Onshore Order Limits

Sheet Boundary

Listed Building (Historic England)

- I
- II
- II*

Scheduled Monument (Historic England)

Conservation Area (Historic England)

Ancient Woodland (Natural England)

HER Monument Point (Historic Environmental Record)

- Building
- Find Spot
- Monument

HER Monument Line (Historic Environmental Record)

- Building
- Monument

MAP NOTES / DATA SOURCES:
 Contains OS data © Crown Copyright and database right 2023
 Contains data from OS Zoomstack
 Contains public sector information licensed under the Open Government Licence v3.0
 © Historic England; © Natural England;
 HER Data are reproduced with the permission of the Humber Historic Environment Record

PROJECT TITLE
Dogger Bank South Offshore Wind Farms

DRAWING TITLE
Statutory / Non-Statutory Features of the Historic Environment Plan (Onshore)

DRAWING NUMBER: PC2340-RHD-ON-ZZ-DR-Z-0587 **PAGE NUMBER:** Page 4 of 5

VER	DATE	REMARKS	DRAW	CHEK	APRD
0.1	31/10/2023	First Issue	SB	ND	RH
0.2	11/12/2023	Second Issue	SB	ND	RH
0.3	24/01/2024	Third Issue	SB	ND	RH
0.4	14/05/2024	Fourth Issue	SB	ND	RH

0 0.3 0.6 0.9 1.2 Km
 0 0.15 0.3 0.45 0.6 Miles

N
 SCALE 1:20,000 PLOT SIZE A1
 DATUM OSGB 1936 VERTICAL REF N/A
 PRJ British National Grid

Royal HaskoningDHV
 Enhancing Society Together

RWE

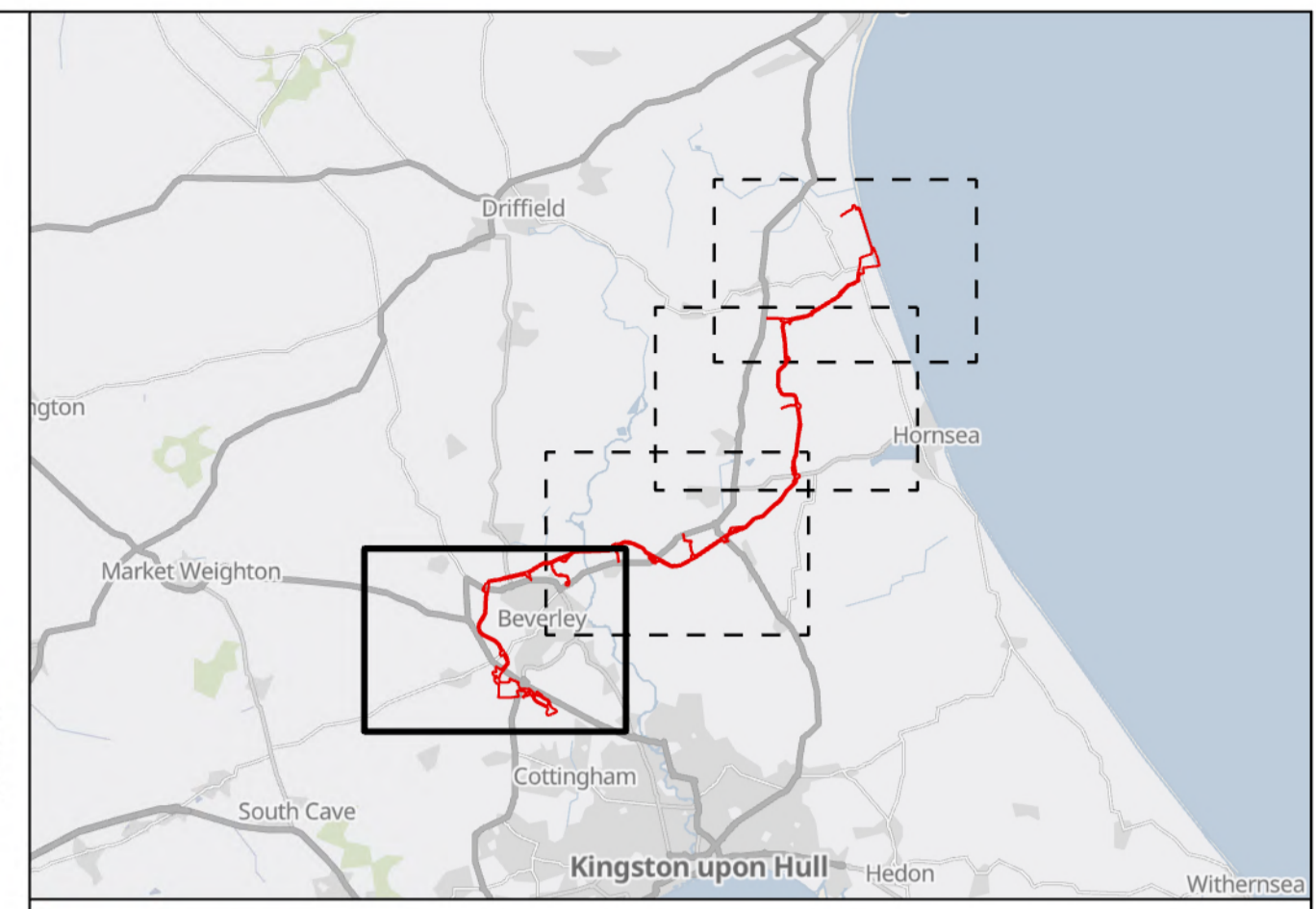
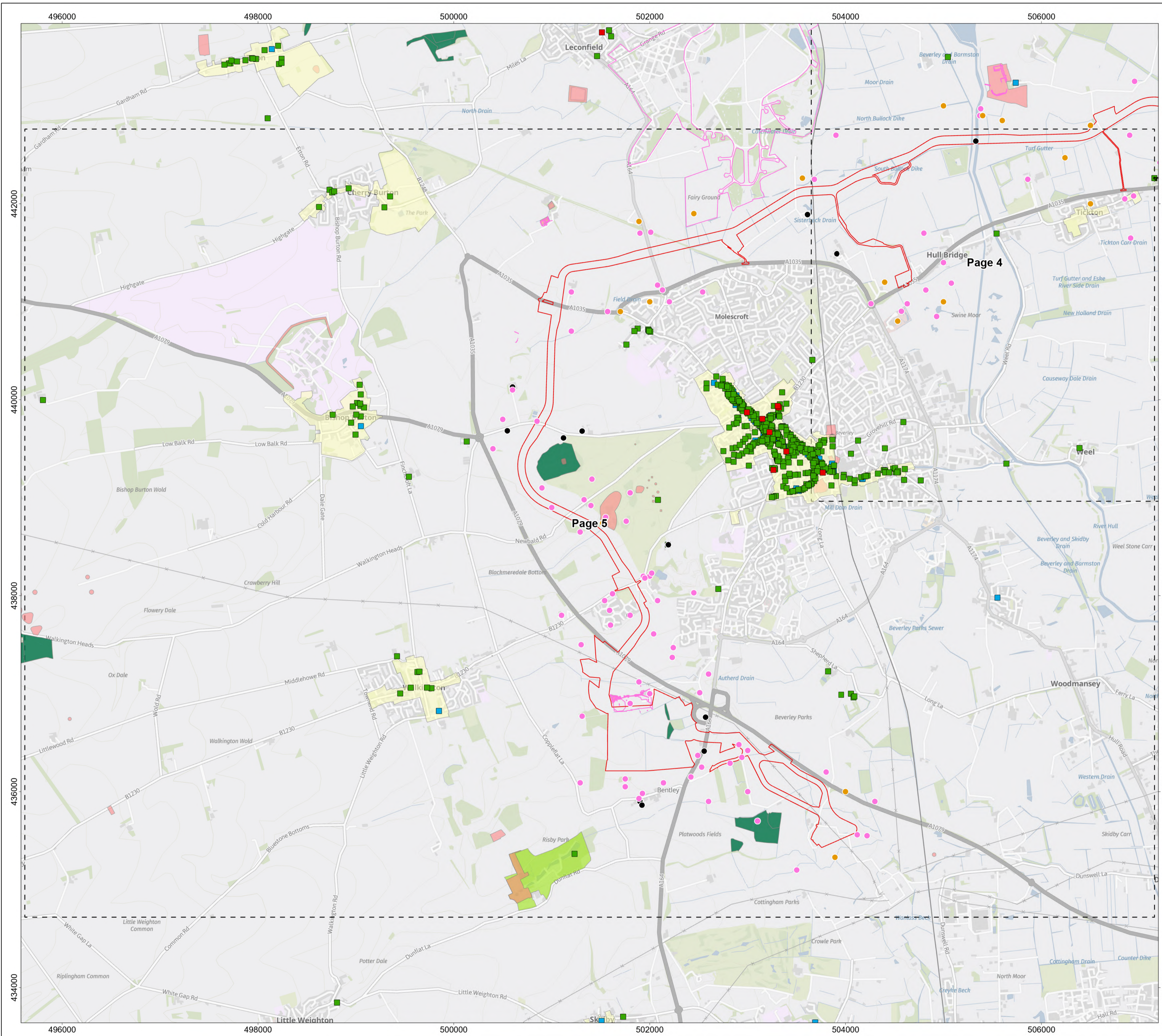

Onshore Order Limits

Sheet Boundary

Listed Building (Historic England)

- I
- II
- II*

Registered Parks & Gardens (Historic England)

Scheduled Monument (Historic England)

Conservation Area (Historic England)

Ancient Woodland (Natural England)

HER Monument Point (Historic Environmental Record)

- Building
- Find Spot
- Monument

HER Monument Line (Historic Environmental Record)

- Building
- Monument

MAP NOTES / DATA SOURCES:
 Contains OS data © Crown Copyright and database right 2023
 Contains data from OS Zoomstack
 Contains public sector information licensed under the Open Government Licence v3.0
 © Historic England; © Natural England;
 HER Data are reproduced with the permission of the Humber Historic Environment Record

PROJECT TITLE
Dogger Bank South Offshore Wind Farms

DRAWING TITLE
Statutory / Non-Statutory Features of the Historic Environment Plan (Onshore)

DRAWING NUMBER: PC2340-RHD-ON-ZZ-DR-Z-0587 **PAGE NUMBER:** Page 5 of 5

VER	DATE	REMARKS	DRAW	CHEK	APRD
0.1	31/10/2023	First Issue	SB	ND	RH
0.2	11/12/2023	Second Issue	SB	ND	RH
0.3	24/01/2024	Third Issue	SB	ND	RH
0.4	14/05/2024	Fourth Issue	SB	ND	RH

